

LEQ: What was the most powerful terrorist group that was formed to protect “white” Southerners’ old way of life?

LEQ: What was the most powerful terrorist group that was formed to protect “white” Southerners’ old way of life?

Ku Klux Klan

Reconstruction Basics

MILITARY RECONSTRUCTION

Military districts and commanding generals

1 Schofield 2 Sickles 3 Pope 4 Ord 5 Sheridan

Tennessee had been readmitted before military reconstruction was established in 1867.

State

1868 Date of readmission to Union

1871 Date conservative rule reestablished

The South was divided into five military districts. The army, or martial law, would govern the districts. Congress readmitted Tennessee to the Union because it had already met all of the requirements of the legislation. This image is courtesy of learnnc.org.

Reconstruction Basics

Vocabulary

This image is from wordinfo.info.

A person who rents and farms land owned by another person, and pays the rent either in cash, or with a portion of the crop.

Tenant Farmer

A person who rents and farms land owned by another person, and pays the rent either in cash, or with a portion of the crop.

Although land prices were low following the Civil War, few African Americans could afford to purchase their own land and became **Tenant Farmers**.

A worker who farms the land owned by someone else and receives a share of the crops in return for his or her work.

Sharecropper

A worker who farms the land owned by someone else and receives a share of the crops in return for his or her work.

In the United States, tenant farmers often owned their own mules and equipment, but **sharecroppers** did not and were a lower economic status than tenant farmers.

Sharecropping lasted in the South from the Reconstruction period through the 1950s. This image shows sharecroppers in a Bulloch County, Georgia tobacco field in 1949. This image is courtesy of the Georgia Department of Archives and History.

A secret group, first set up in the South following the Civil War, that terrorized African Americans, other minorities, and their supporters.

These members of the Ku Klux Klan were arrested in Tishomingo county, Mississippi in September 1871 for the attempted murder of an entire family. This image is titled "Mississippi Ku-Klux members in the Disguises in Which They Were Captured." This image appeared in the January 27, 1872 edition of *Harpers Weekly*. This image is courtesy of Wikimedia Commons.

Ku Klux Klan

A secret group, first set up in the South following the Civil War, that terrorized African Americans, other minorities, and their supporters.

These members of the Ku Klux Klan were arrested in Tishomingo county, Mississippi in September 1871 for the attempted murder of an entire family. This image is titled "Mississippi Ku-Klux members in the Disguises in Which They Were Captured." This image appeared in the January 27, 1872 edition of *Harpers Weekly*. This image is courtesy of Wikimedia Commons.

The **Ku Klux Klan** used violence to intimidate or eliminate African Americans and to overthrow Republican rule in the South.

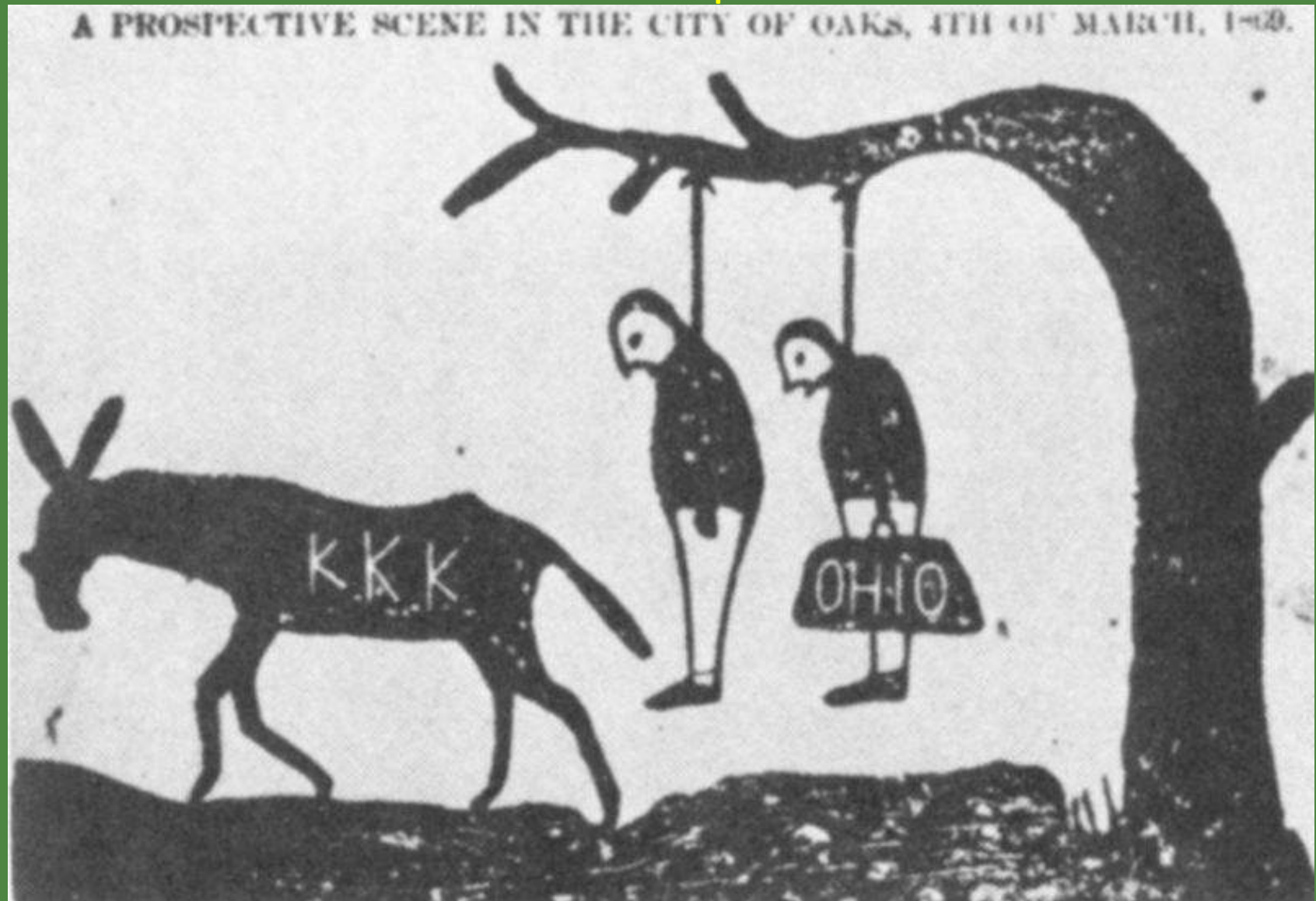

This cartoon is a threat that the Ku Klux Klan will lynch carpetbaggers. This image appeared in the Tuscaloosa, Alabama *Independent Monitor* in 1868. This image is courtesy of Wikimedia Commons.

Constitutional Amendment that extended the right to vote to all American males over the age of 21 regardless of race.

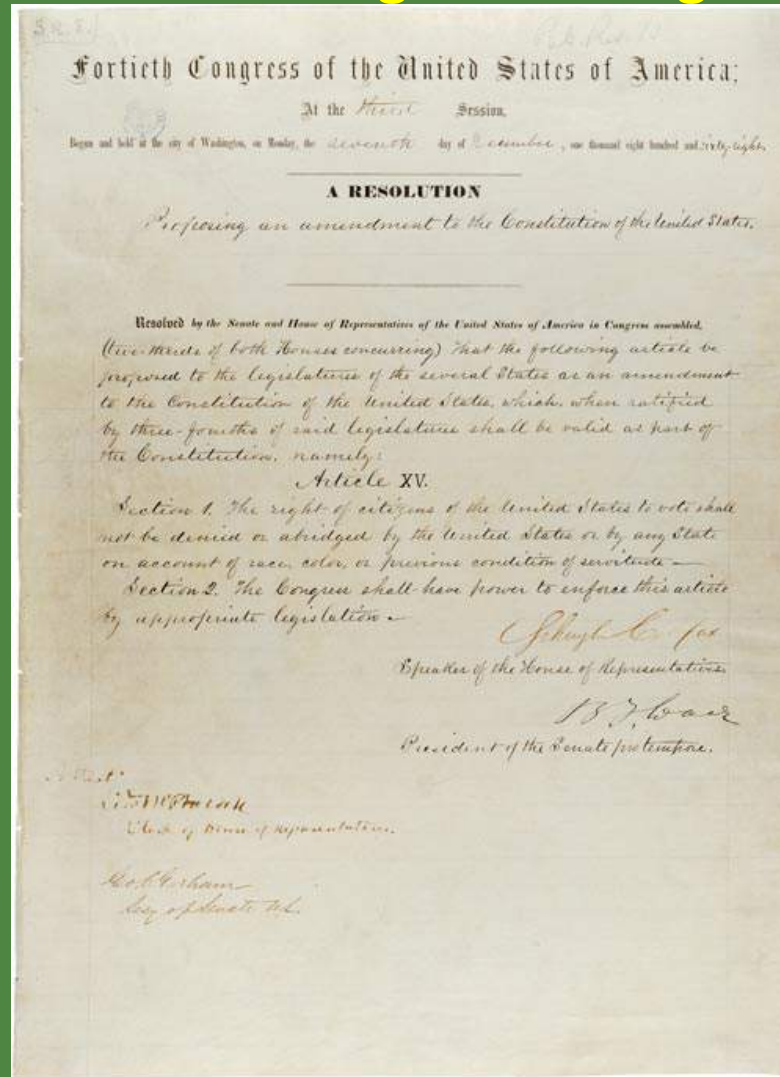

Fifteenth Amendment

Constitutional Amendment that extended the right to vote to all American males over the age of 21 regardless of race.

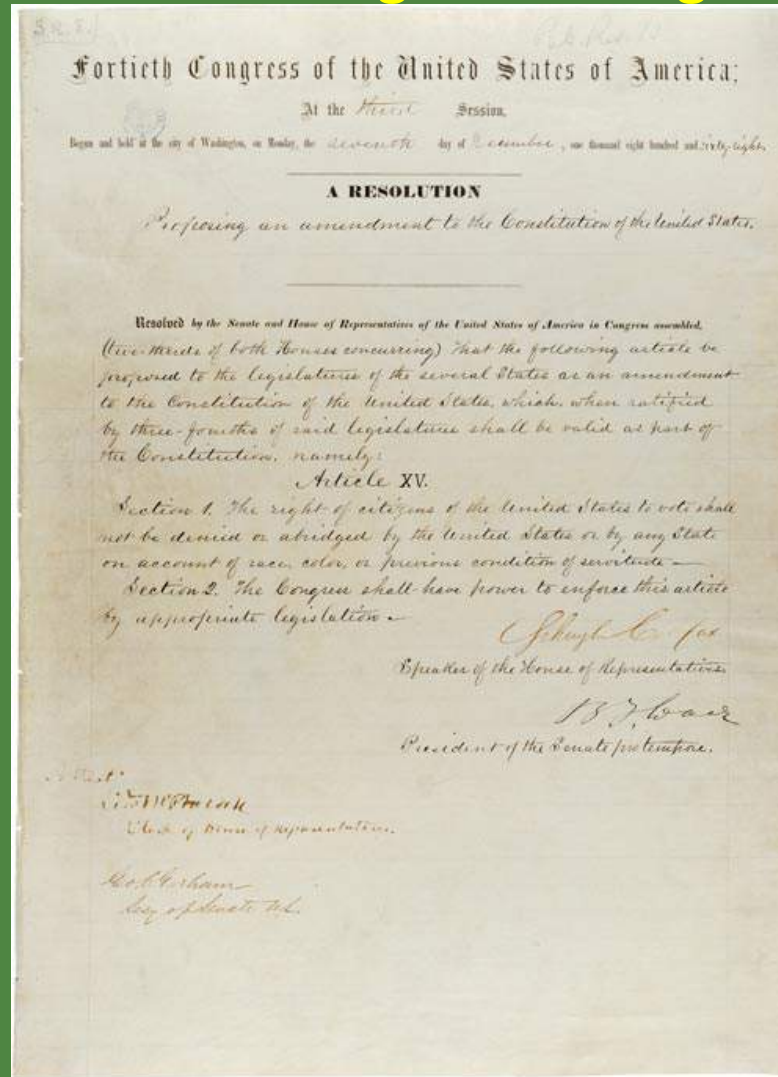

Although the Fifteenth Amendment was ratified in 1870, the promise of the **15th Amendment** would not be fully realized for almost a century.

Through the use of poll taxes, literacy tests, and other means, “white” controlled Southern state legislatures effectively denied the vote to African Americans until the Voting Rights Act of 1965. This image is titled “The Fifteenth Amendment Celebrated May 19th 1870.” It was created by Thomas Kelly after the original artwork by James C. Beard. This image is courtesy of the Library of Congress.

“White” Southerner who joined the Republican Party during Reconstruction and supported the economic development of the South.

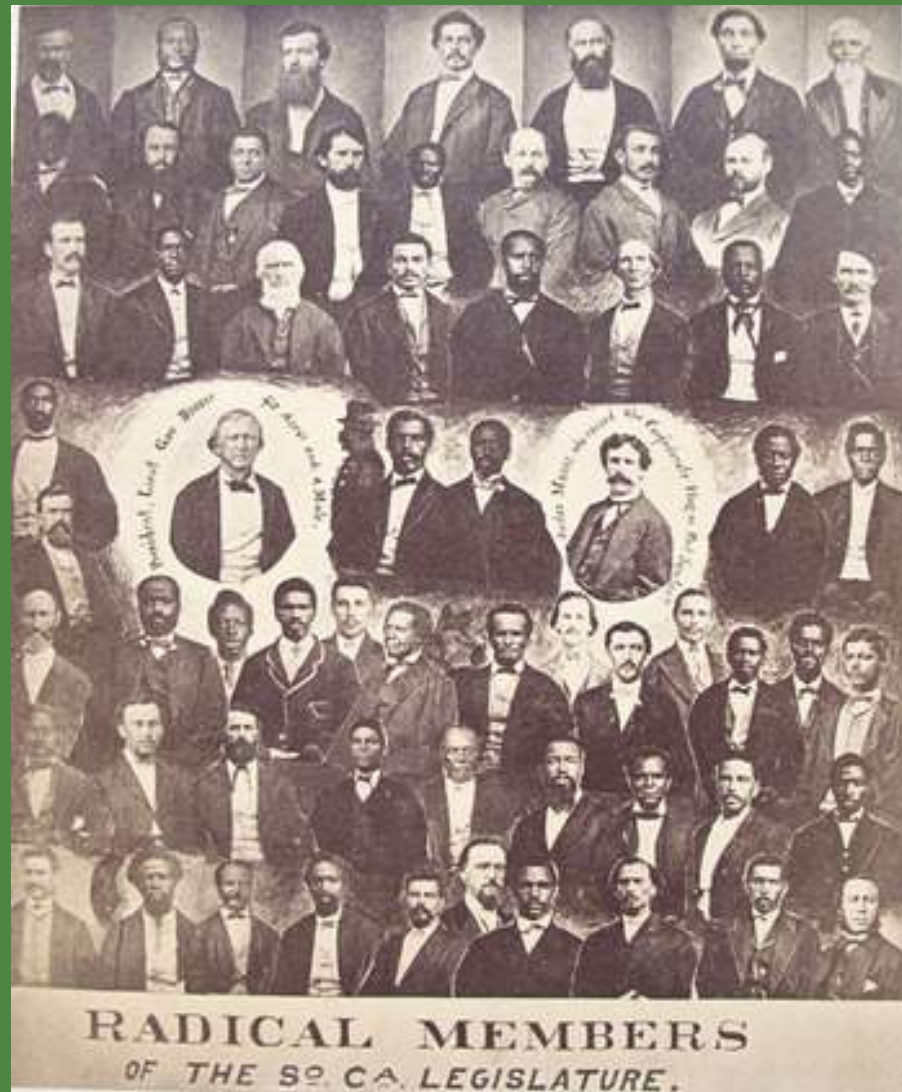

This image titled “Radical Members of the South Carolina Legislature” was created by J.G. Gibbes circa 1868. This image is courtesy of princeton.edu.

Scalawag

“White” Southerner who joined the Republican Party during Reconstruction and supported the economic development of the South.

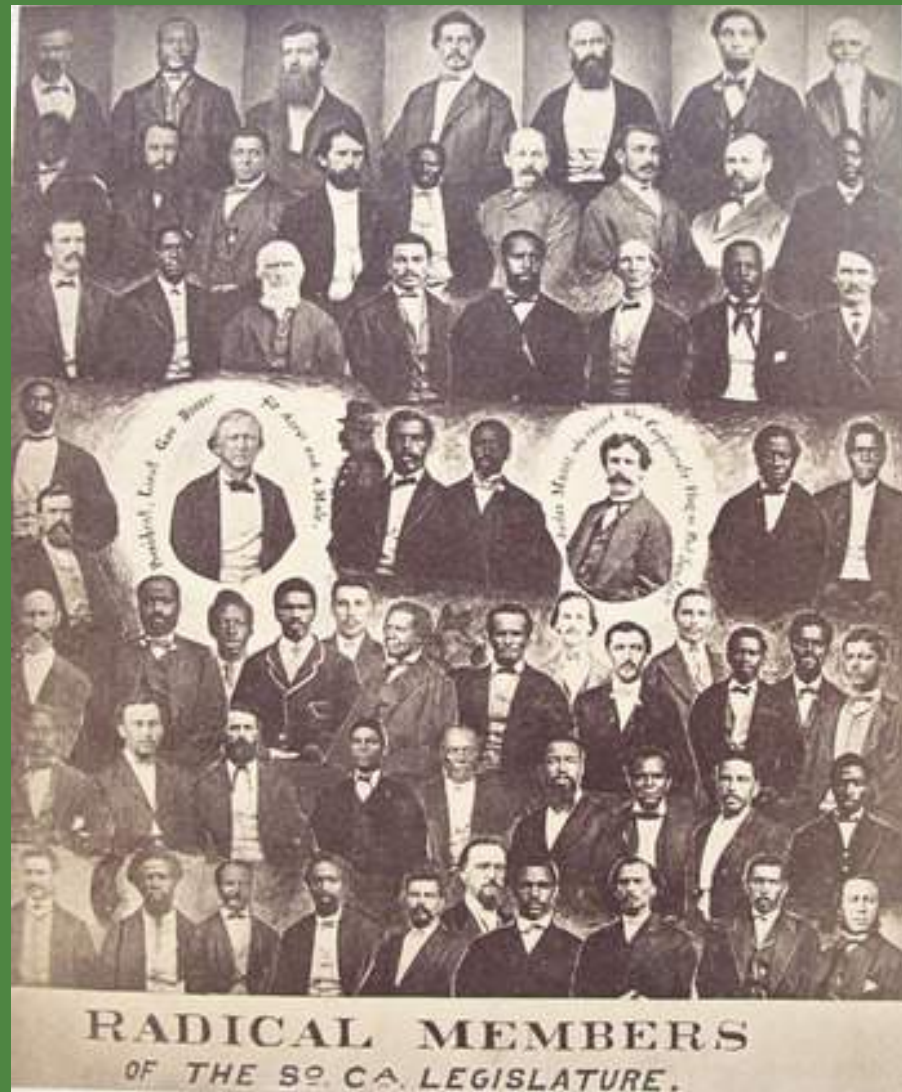

Most “white” Southerners considered scalawags to be disloyal. This image titled “Radical Members of the South Carolina Legislature” was created by J.G. Gibbes circa 1868. This image is courtesy of [princeton.edu](https://www.princeton.edu).

Most “white” Southerners considered **scalawags** to be disloyal.

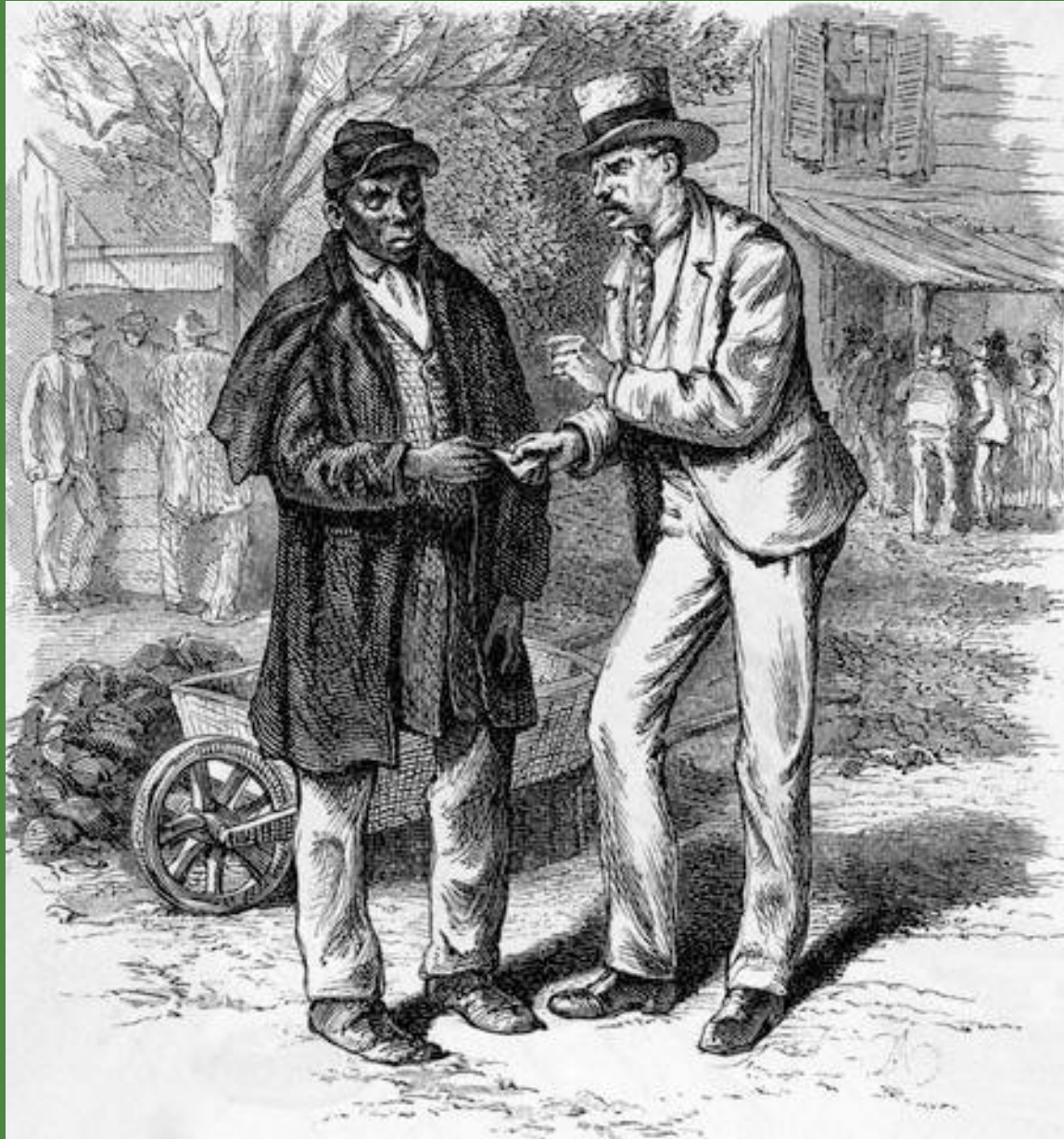

Northerner who moved to the South following the Civil War in search of business opportunities.

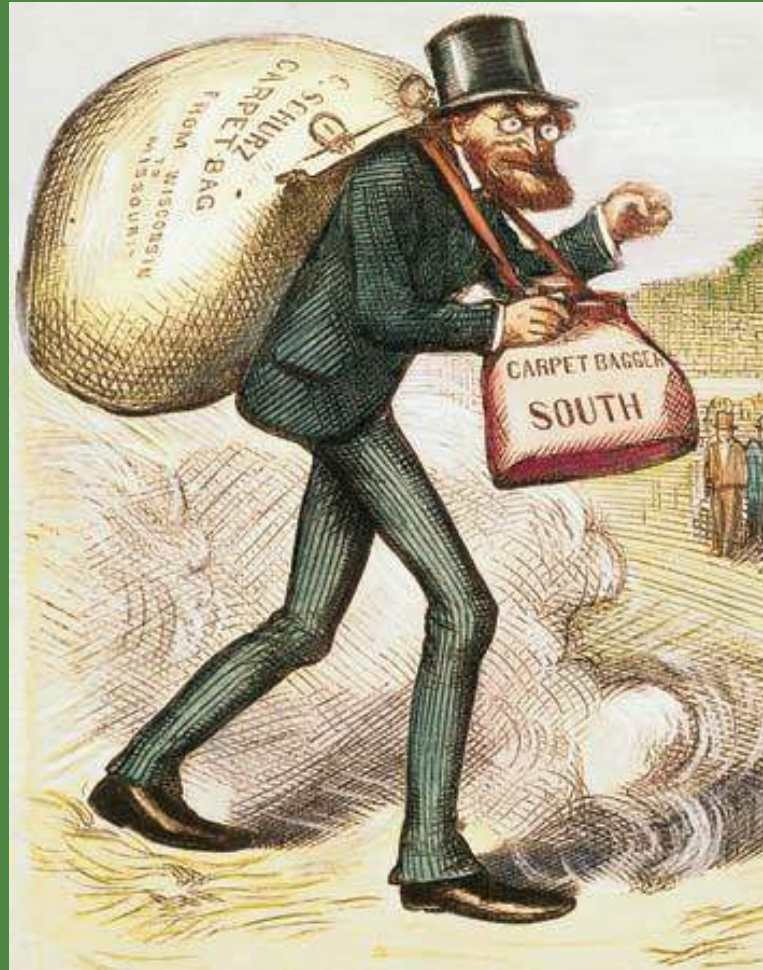

This image created by Thomas Nast (1840-1902) for the November 9, 1872 edition of *Harpers Weekly* is titled "The man with the (Carpet) Bags." It depicts former U.S. Civil War Major General Carl Schurz. The caption reads, "The bag in front of him, filled with others' faults, he always sees. The one behind him, filled with his own faults, he never sees." This image is courtesy of the Library of Congress.

Carpetbagger

Northerner who moved to the South following the Civil War in search of business opportunities.

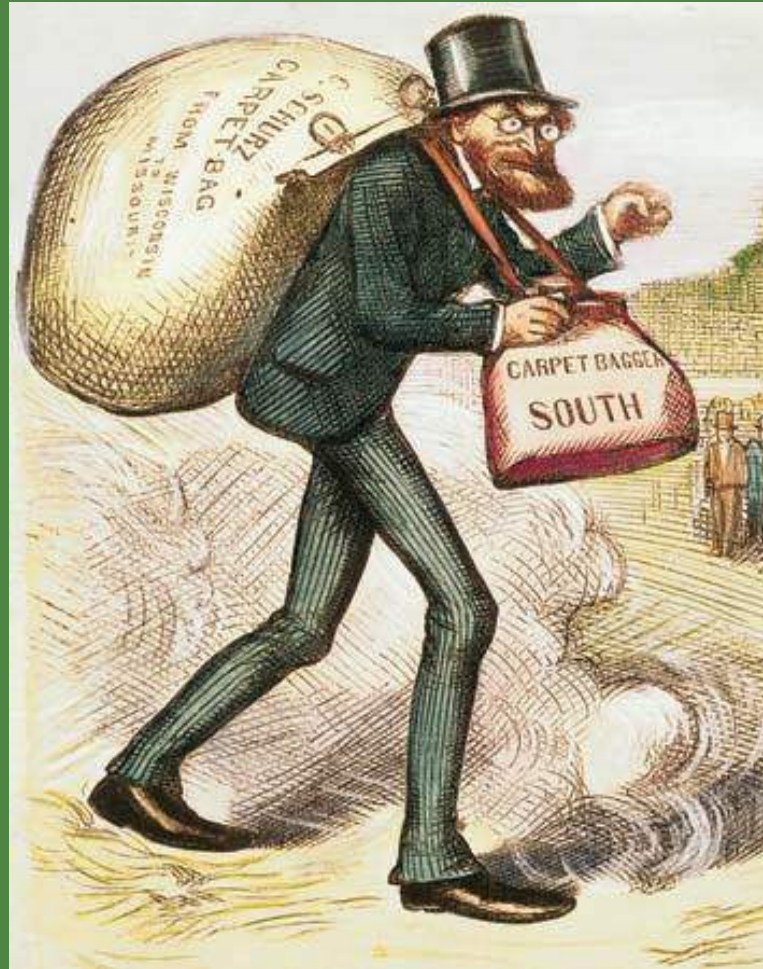

This image created by Thomas Nast (1840-1902) for the November 9, 1872 edition of *Harpers Weekly* is titled "The man with the (Carpet) Bags." It depicts former U.S. Civil War Major General Carl Schurz. The caption reads, "The bag in front of him, filled with others' faults, he always sees. The one behind him, filled with his own faults, he never sees." This image is courtesy of the Library of Congress.

“White” Southerners called these Northerners “**carpetbaggers**” because they carried inexpensive suitcases made of carpet fabric. They were portrayed as penniless adventurers who arrived with all their possessions in carpetbags.

The image is a carpet bag, which was a bag made out of carpet materials, commonly from an oriental rug. This image is courtesy of Wikimedia Commons.

Reconstruction Basics

People to Meet

. This image is titled: "First Colored Senator and Representatives in the 41st and 42nd Congress of the United States." (Left to right) Senator Hiram Revels of Mississippi, Representatives Benjamin Turner of Alabama, Robert DeLarge of South Carolina, Josiah Walls of Florida, Jefferson Long of Georgia, Joseph Rainey and Robert B. Elliot of South Carolina. This image was created by Courier and Ives in 1872. This image is courtesy of the Library of Congress.

Mississippian who was the first African American United States Senator.

Hiram Rhodes Revels (1827-1901) was born in North Carolina and later lived in Ohio. He helped organize two regiments of African American soldiers during the Civil War. This image was taken by Mathew Brady (1822-1896) circa the 1860s. This image is courtesy of the Library of Congress.

Hiram Revels

Mississippian who was the first African American United States Senator.

Hiram Rhodes Revels (1827-1901) was born in North Carolina and later lived in Ohio. He helped organize two regiments of African American soldiers during the Civil War. This image was taken by Mathew Brady (1822-1896) circa the 1860s. This image is courtesy of the Library of Congress.

Reconstruction Basics

Maps

MILITARY RECONSTRUCTION

Military districts and commanding generals

1 Schofield 2 Sickles 3 Pope 4 Ord 5 Sheridan

Tennessee had been readmitted before military reconstruction was established in 1867.

State

1868 Date of readmission to Union

1871 Date conservative rule reestablished

Congress' Reconstruction plan divided the former Confederate states (with the exception of Tennessee) into five military districts. This map shows the five military districts. This image is courtesy of learnnc.com.

The 11 Former Confederate States

Find the Confederate States on this map of the current United States.

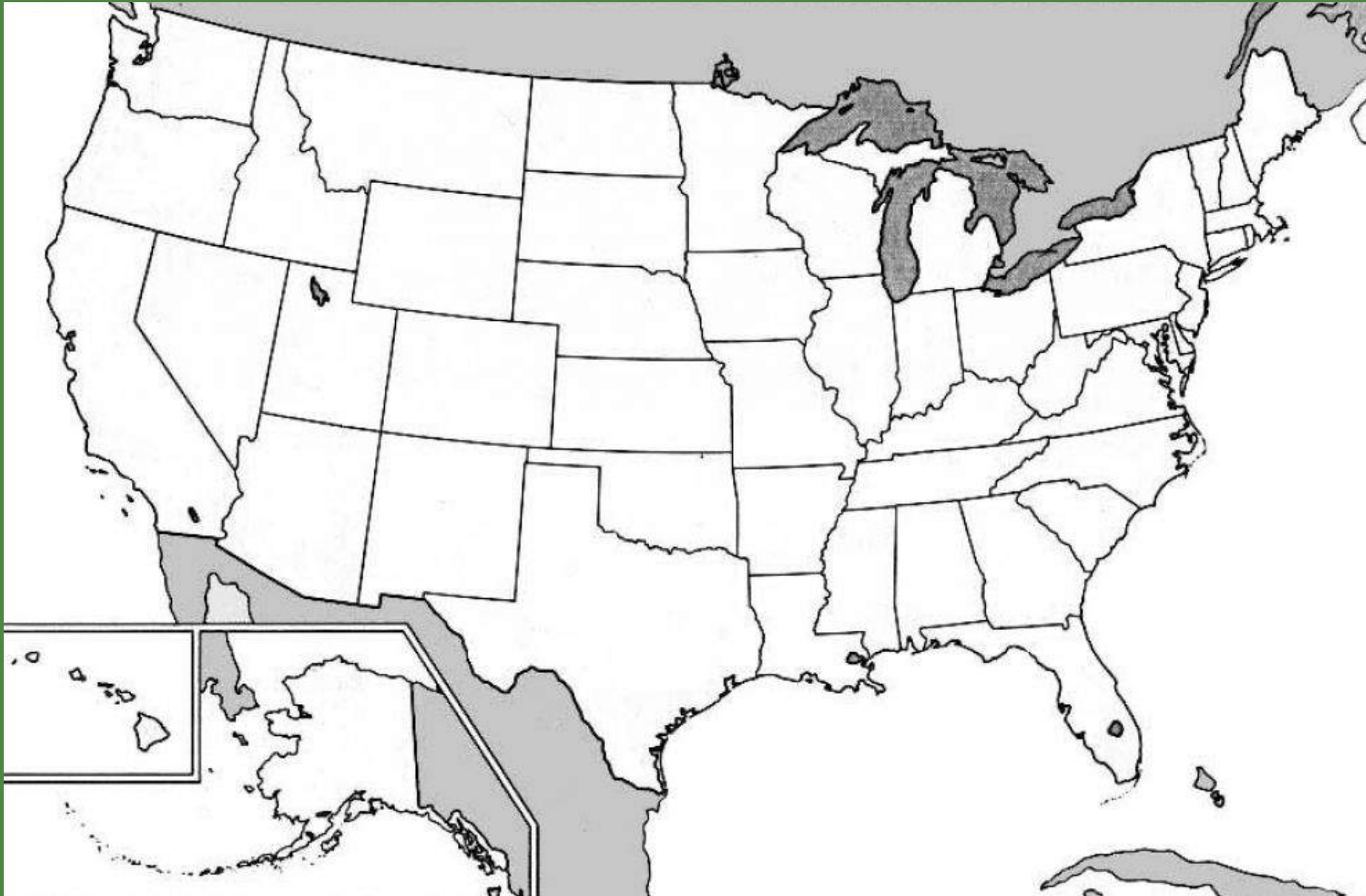

This map shows the present boundaries of the states. The image is courtesy of the University of Texas.

The 11 Former Confederate States

Find the Confederate States on this map of the current United States.

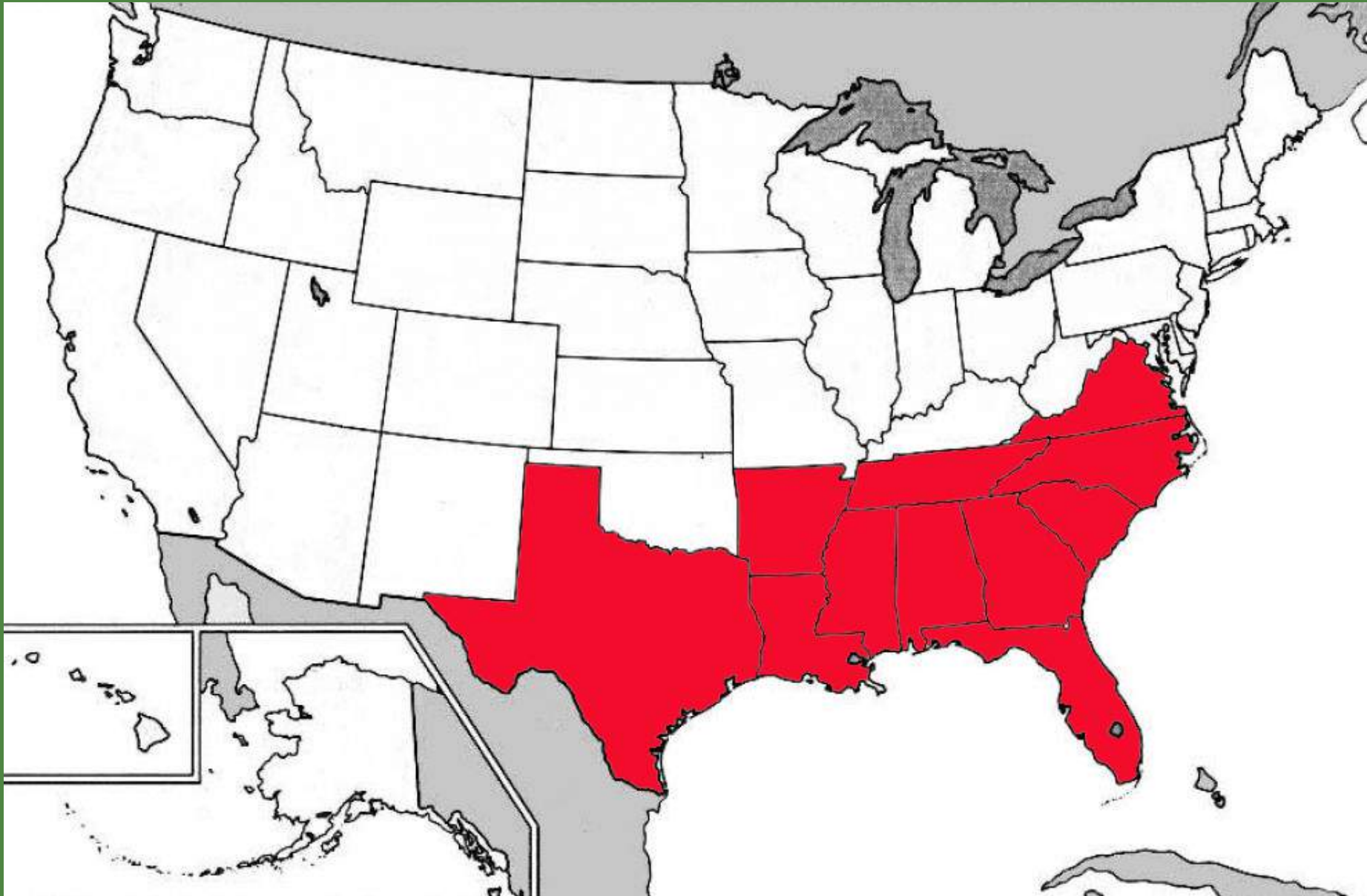

The Confederate States are now colored red. The image is courtesy of the University of Texas.

South Carolina

Find South Carolina on this map of the current United States.

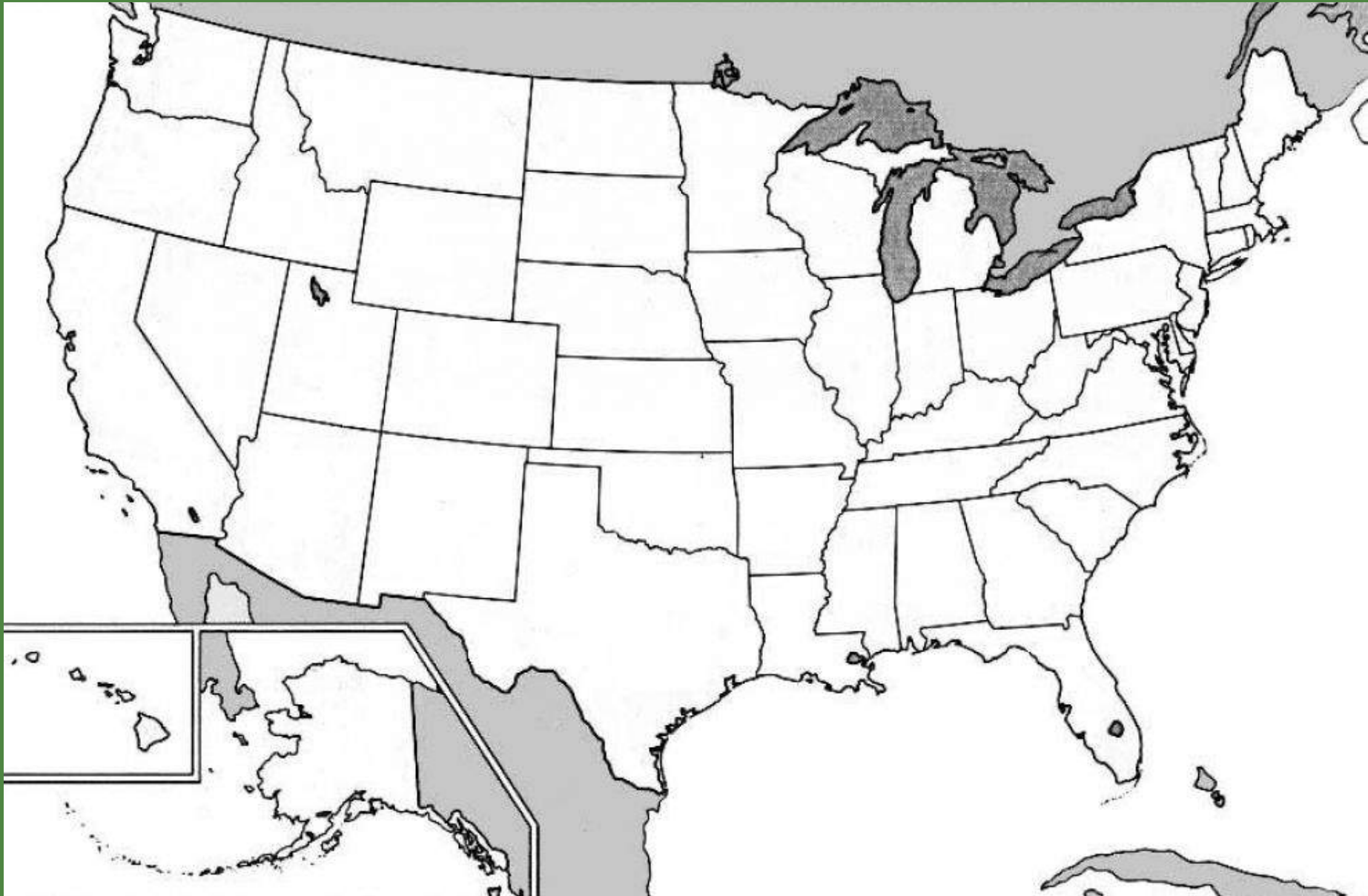

This map shows the present boundaries of the states. The image is courtesy of the University of Texas.

South Carolina

Find South Carolina on this map of the current United States.

South Carolina is now colored red. The image is courtesy of the University of Texas.

Mississippi

Find Mississippi on this map of the current United States.

This map shows the present boundaries of the states. The image is courtesy of the University of Texas.

Mississippi

Find Mississippi on this map of the current United States.

Mississippi is now colored red. The image is courtesy of the University of Texas.

Florida

Find Florida on this map of the current United States.

This map shows the present boundaries of the states. The image is courtesy of the University of Texas.

Florida

Find Florida on this map of the current United States.

Florida is now colored red. The image is courtesy of the University of Texas.

Alabama

Find Alabama on this map of the current United States.

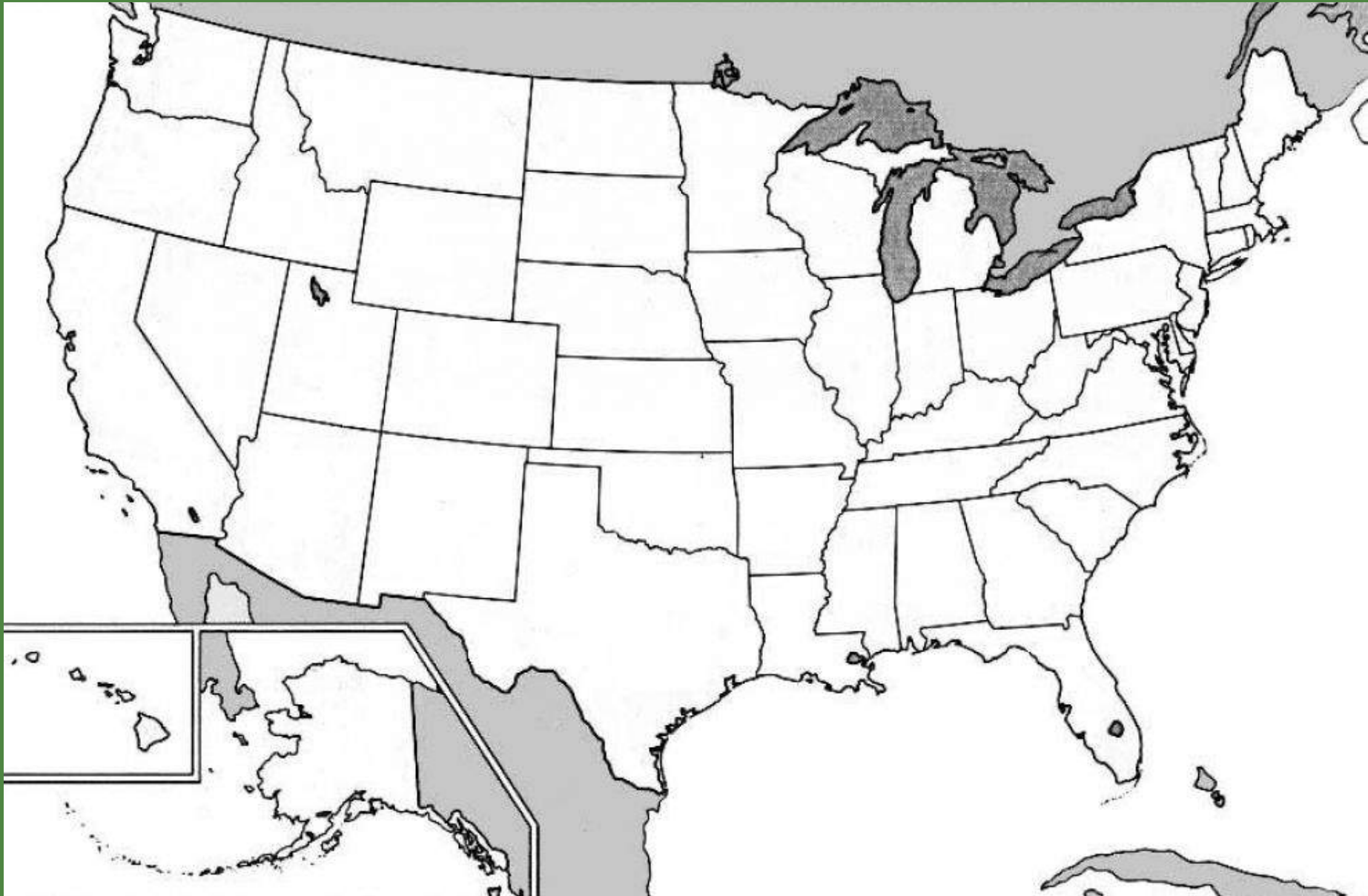

This map shows the present boundaries of the states. The image is courtesy of the University of Texas.

Alabama

Find Alabama on this map of the current United States.

Alabama is now colored red. The image is courtesy of the University of Texas.

Georgia

Find Georgia on this map of the current United States.

This map shows the present boundaries of the states. The image is courtesy of the University of Texas.

Georgia

Find Georgia on this map of the current United States.

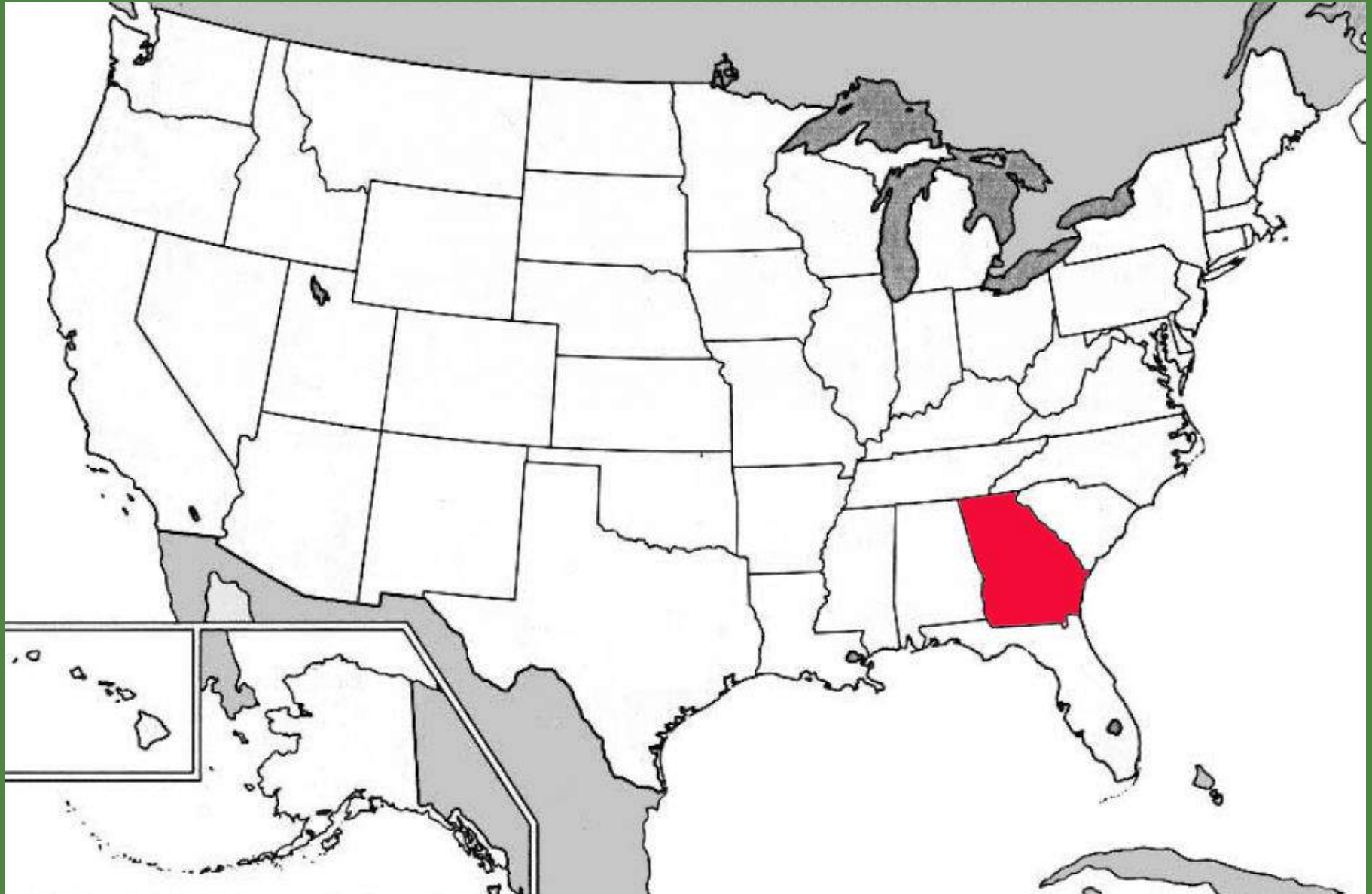

Georgia is now colored red. The image is courtesy of the University of Texas.

Louisiana

Find Louisiana on this map of the current United States.

This map shows the present boundaries of the states. The image is courtesy of the University of Texas.

Louisiana

Find Louisiana on this map of the current United States.

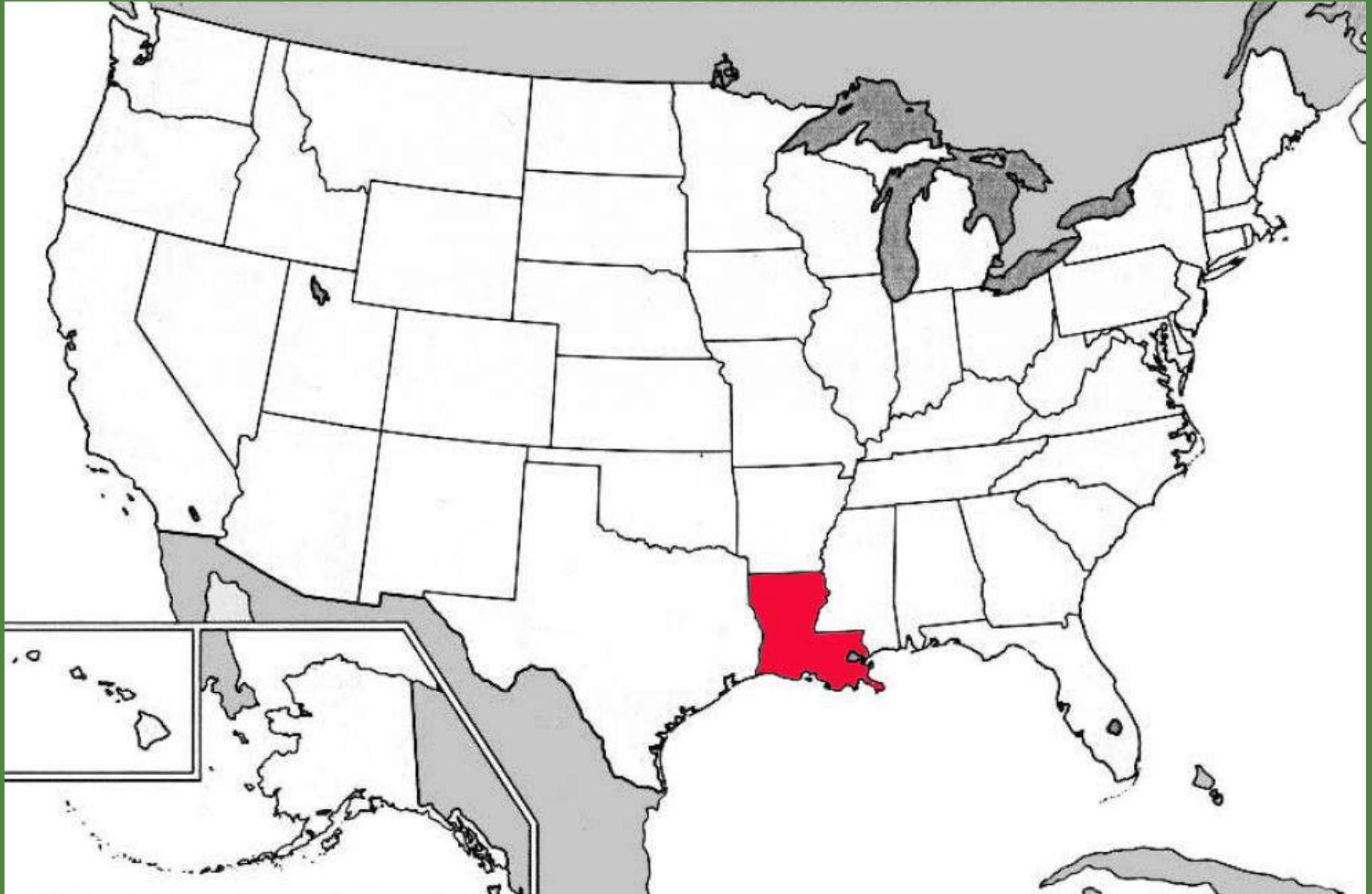

Louisiana is now colored red. The image is courtesy of the University of Texas.

Texas

Find Texas on this map of the current United States.

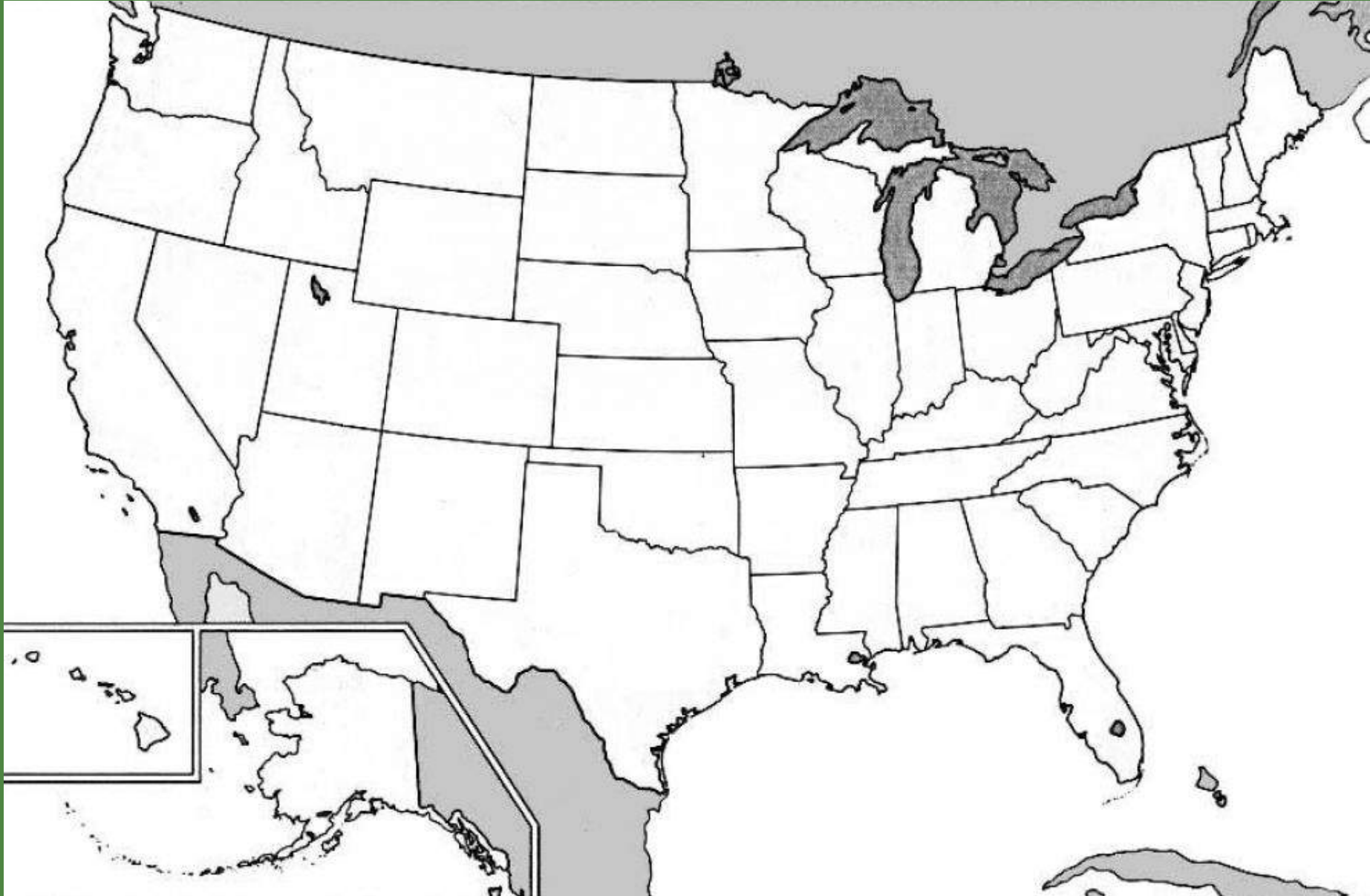

This map shows the present boundaries of the states. The image is courtesy of the University of Texas.

Texas

Find Texas on this map of the current United States.

Texas is now colored red. The image is courtesy of the University of Texas.

Virginia

Find Virginia on this map of the current United States.

This map shows the present boundaries of the states. The image is courtesy of the University of Texas.

Virginia

Find Virginia on this map of the current United States.

Virginia is now colored red. The image is courtesy of the University of Texas.

North Carolina

Find North Carolina on this map of the current United States.

This map shows the present boundaries of the states. The image is courtesy of the University of Texas.

North Carolina

Find North Carolina on this map of the current United States.

North Carolina is now colored red. The image is courtesy of the University of Texas.

Arkansas

Find Arkansas on this map of the current United States.

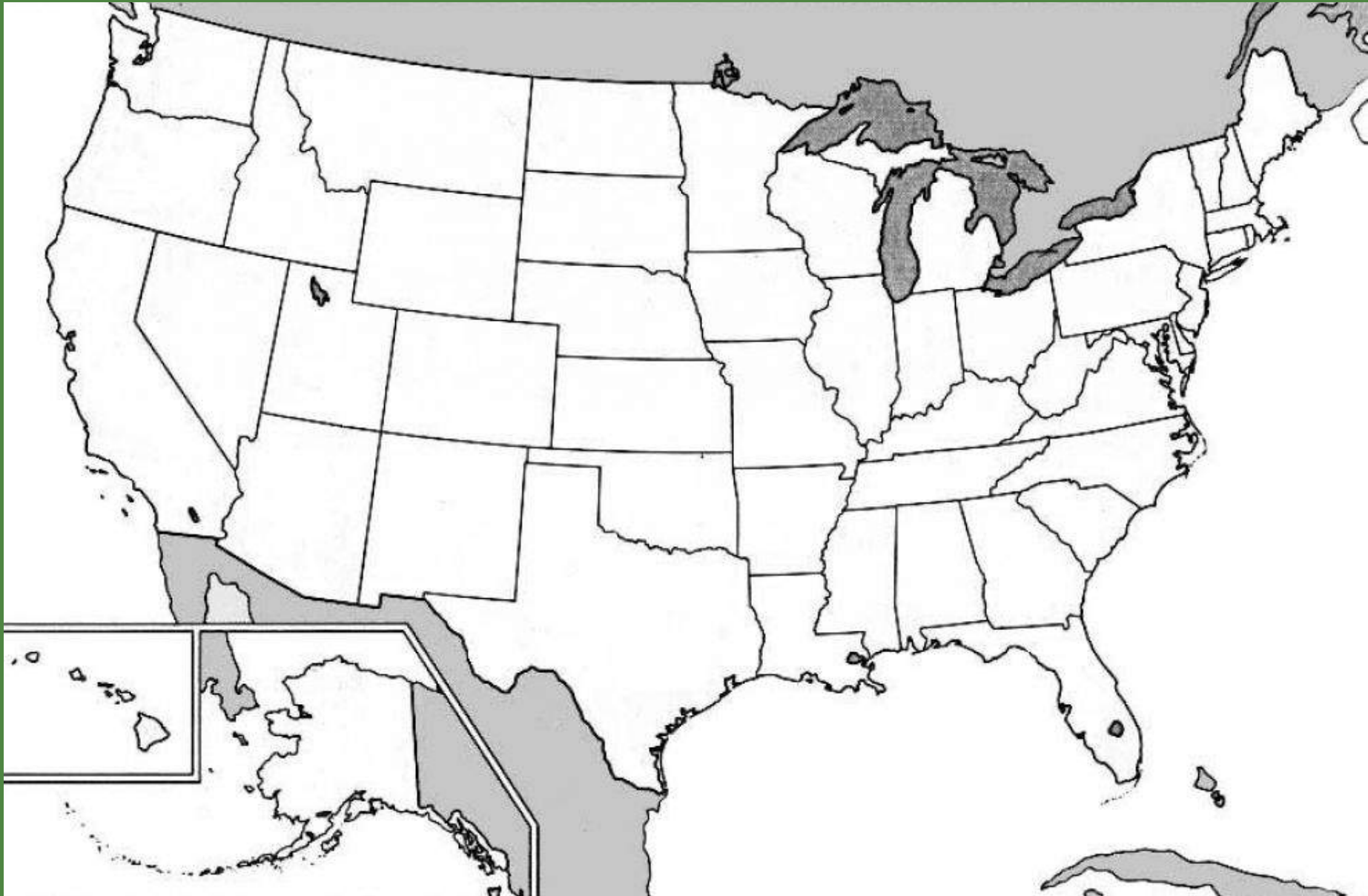

This map shows the present boundaries of the states. The image is courtesy of the University of Texas.

Arkansas

Find Arkansas on this map of the current United States.

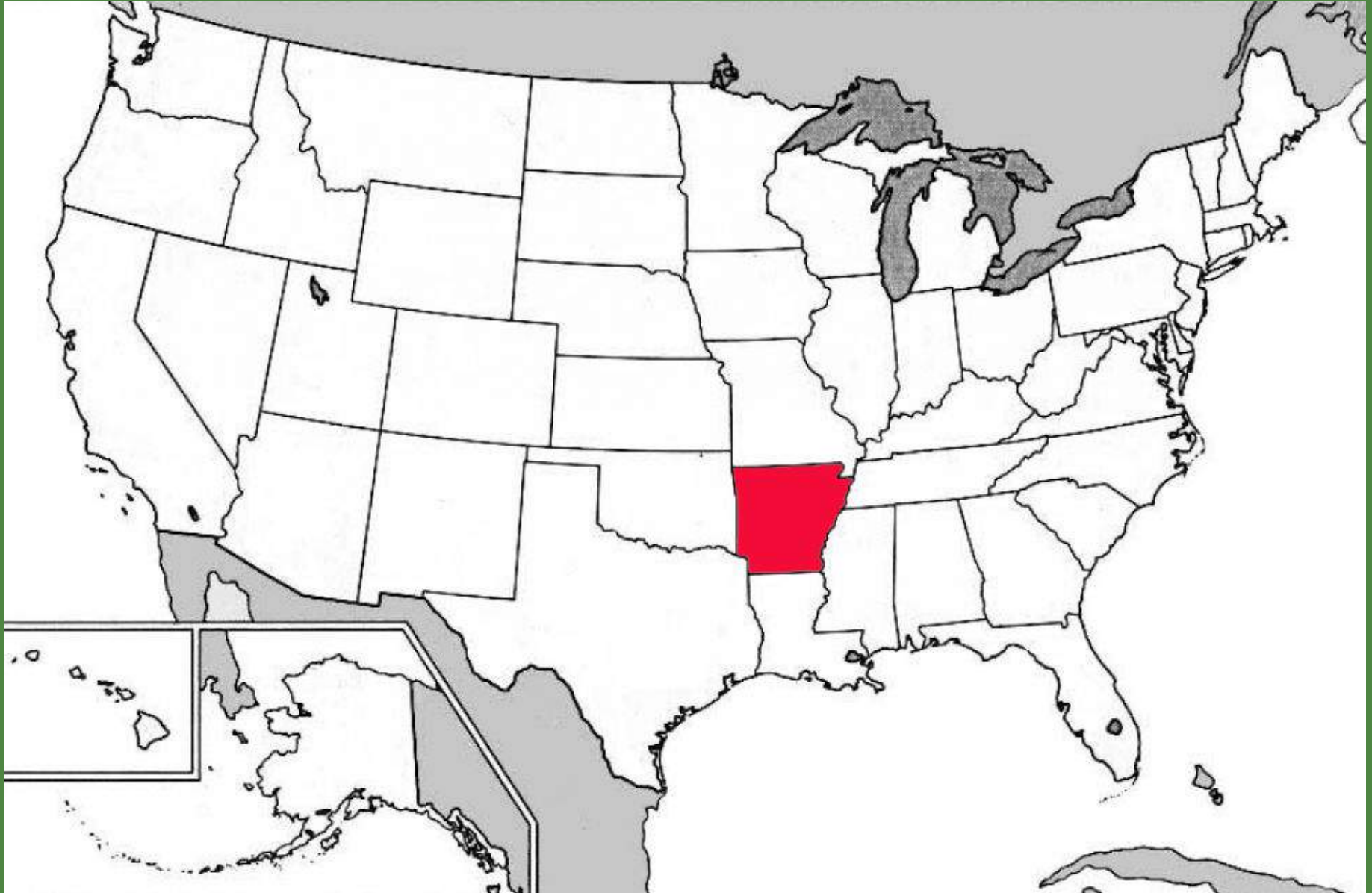

Arkansas is now colored red. The image is courtesy of the University of Texas.

Tennessee

Find Tennessee on this map of the current United States.

This map shows the present boundaries of the states. The image is courtesy of the University of Texas.

Tennessee

Find Tennessee on this map of the current United States.

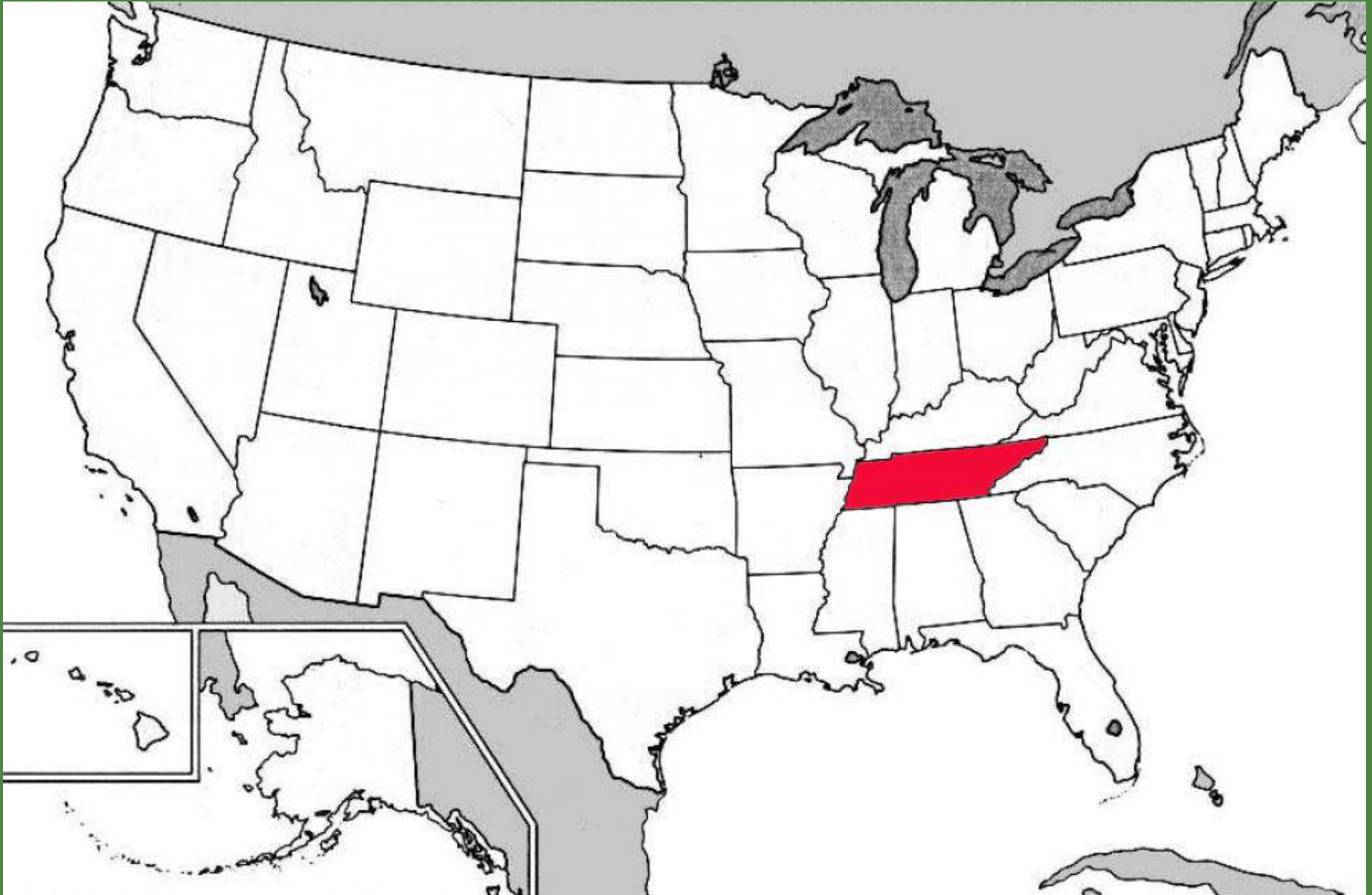

Tennessee is now colored red. The image is courtesy of the University of Texas.

LEQ: What was the most powerful terrorist group that was formed to protect “white” Southerners’ old way of life?

LEQ: What was the most powerful terrorist group that was formed to protect “white” Southerners’ old way of life?

Ku Klux Klan

